DREAM BABY

words & music by Cindy Walker

Key: F **Start note:** C **Time**: 4/4 **Strum**: D _ DU _ U DU

Intro:

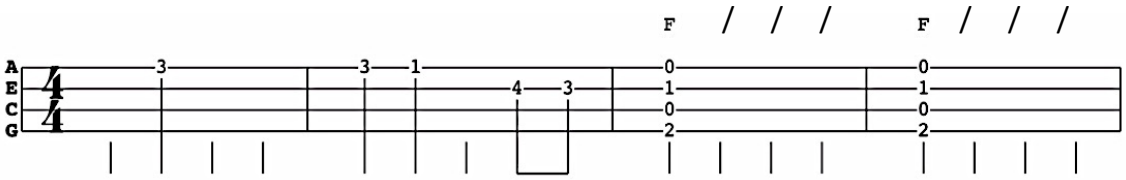

C7 C7
Sw-e- e- t . . d-r-e-a-m . . . ba-by,
C7
Sw-e- e- t . . d-r-e-a-m . . . ba-by
F F
Sw-e- e- t . . d-r-e-a-m . . . ba-by
C7 F F
H-o-w long must I dream
C7

1. Dream baby got me dreamin' sweet dreams, the whole day through 2,3,4

Dream baby got me dreamin' sweet dreams, night time too 2,3,4
F
I love you and I'm dreaming of you, but that won't do 2,3,4
C7 F
Dream baby make me stop my dreamin', you can make my dreams come true 2,3,4

Chorus

C7
Sweet *(sha-da-da-da)* ***dream*** *(sha-da-da-da)* ***baby*** *(sha-da-da-da) (sha-da-da-da)*

Sweet *(sha-da-da-da)* ***dream*** *(sha-da-da-da)* ***baby*** *(sha-da-da-da) (sha-da-da-da)*
F
Sweet (*sha-da-da-da)* ***dream*** *(sha-da-da-da)* ***baby*** *(sha-da-da-da) (sha-da-da-da)*
C7 F F
How *(sha-da-da-da)* ***long (****sha-da-da-da)* ***must I dream***

Repeat verse and chorus once then…

Repeat Chorus again quietly **and on "dream" do F ↓ 234 , N/C 234, N/C 23… (wait for the Hep!) Repeat the chorus again boisterously rising up on the last line and finish with F ↓ C7 ↓ F ↓**

NE 02/2021